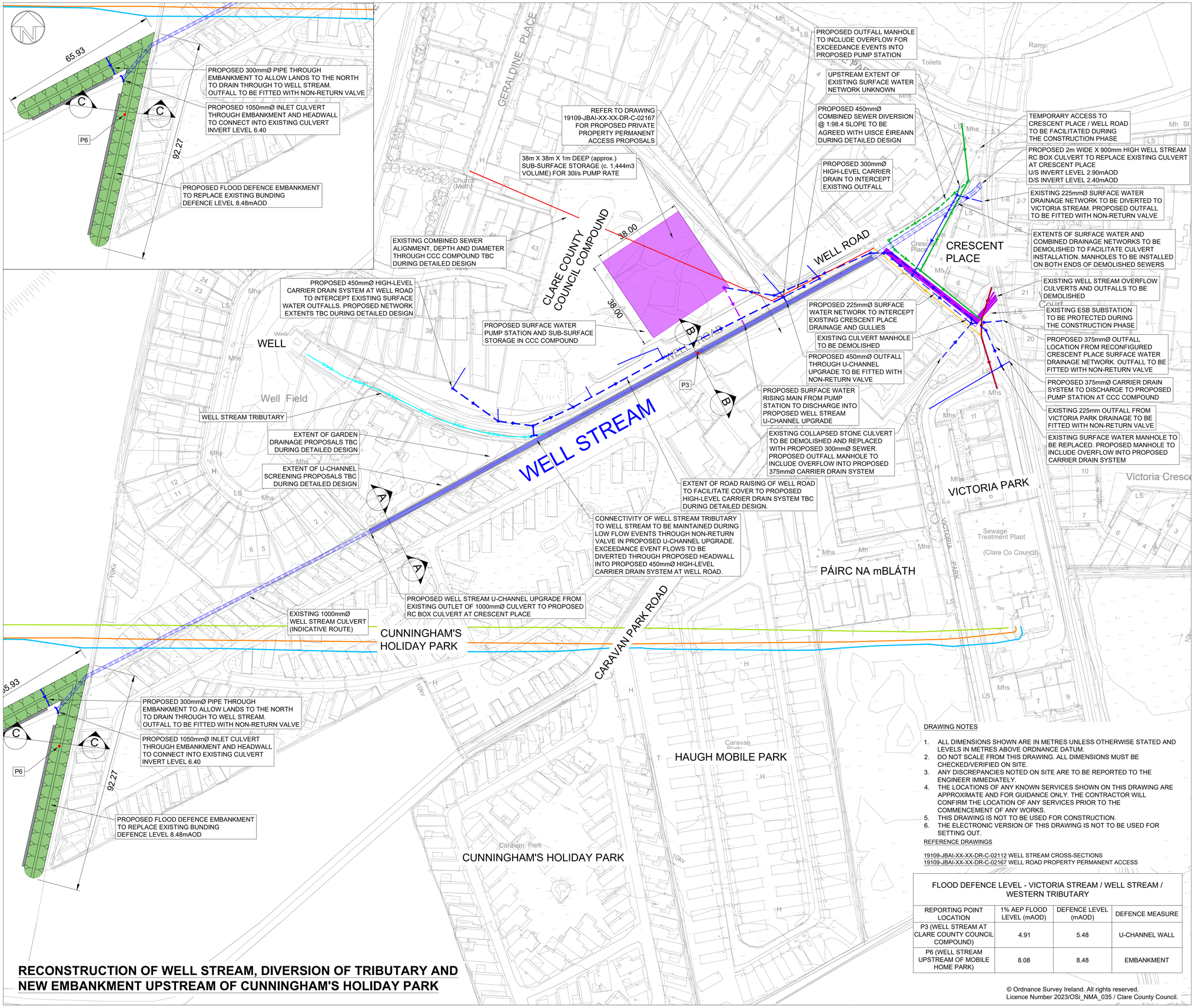

RECONSTRUCTION OF WELL STREAM, DIVERSION OF TRIBUTARY AND NEW EMBANKMENT UPSTREAM OF CUNNINGHAM'S HOLIDAY PARK

DRAWING NOTES

1. ALL DIMENSIONS SHOWN ARE IN METRES UNLESS OTHERWISE STATED AND LEVELS IN METRES ABOVE ORDNANCE DATUM.
2. DO NOT SCALE FROM THIS DRAWING. ALL DIMENSIONS MUST BE CHECKED/VERIFIED ON SITE.
3. ANY DISCREPANCIES NOTED ON SITE ARE TO BE REPORTED TO THE ENGINEER IMMEDIATELY.
4. THE LOCATIONS OF ANY KNOWN SERVICES SHOWN ON THIS DRAWING ARE APPROXIMATE AND FOR GUIDANCE ONLY. THE CONTRACTOR WILL CONFIRM THE LOCATION OF ANY SERVICES PRIOR TO THE COMMENCEMENT OF ANY WORKS.
5. THIS DRAWING IS NOT TO BE USED FOR CONSTRUCTION.
6. THE ELECTRONIC VERSION OF THIS DRAWING IS NOT TO BE USED FOR SETTING OUT.

REFERENCE DRAWINGS

19109-JBAI-XX-XX-DR-C-02112 WELL STREAM CROSS-SECTIONS
19109-JBAI-XX-XX-DR-C-02167 WELL ROAD PROPERTY PERMANENT ACCESS

FLOOD DEFENCE LEVEL - VICTORIA STREAM / WELL STREAM / WESTERN TRIBUTARY

REPORTING POINT LOCATION	1% AEP FLOOD LEVEL (mAOD)	DEFENCE LEVEL (mAOD)	DEFENCE MEASURE
P3 (WELL STREAM AT CLARE COUNTY COUNCIL COMPOUND)	4.91	5.48	U-CHANNEL WALL
P6 (WELL STREAM UPSTREAM OF MOBILE HOME PARK)	8.08	8.48	EMBANKMENT

© Ordnance Survey Ireland. All rights reserved.
Licence Number 2023/OSi_NMA_035 / Clare County Council.

No.	Construction Risk	Maintenance Risk	Demolition Risk
1			
2			

In addition to the hazards/risks normally associated with the types of work detailed on this drawing take note of the above.

SAFETY, HEALTH AND ENVIRONMENTAL INFORMATION BOX

LEGEND

- EXISTING SURFACE WATER SEWER
- EXISTING SURFACE WATER SEWER TO BE DEMOLISHED
- PROPOSED SURFACE WATER SEWER
- PROPOSED SURFACE WATER RISING MAIN
- PROPOSED / RECONSTRUCTED SURFACE WATER MANHOLE
- EXISTING SURFACE WATER MANHOLE
- PROPOSED / RECONSTRUCTED COMBINED SEWER MANHOLE
- EXISTING COMBINED SEWER - UNKNOWN DIAMETER
- EXISTING 225mmØ COMBINED SEWER
- EXISTING 450mmØ COMBINED SEWER
- EXISTING 450mmØ COMBINED SEWER TO BE DEMOLISHED
- EXISTING 525mmØ COMBINED SEWER
- EXISTING TWIN RISING MAINS (PUMPING OF VICTORIA STREAM)
- EXISTING 315mm HDPE FOUL RISING MAIN (LAID IN 2022)
- EXISTING 400mm HDPE STORM RISING MAIN (LAID IN 2022)
- EXISTING CULVERT TO BE DEMOLISHED
- REPORTING POINT LOCATION
- FLOOD DEFENCE EMBANKMENT
- MAINTENANCE ACCESS TRACK
- STREAM
- SURFACE WATER PUMP STATION AND SUB-SURFACE STORAGE
- U-CHANNEL UPGRADE

Rev.:	Date	Drawn	Designed	Checked	Approved
C02	Comments: FOR PLANNING SUBMISSION.				
	24/06/24	PB	PB	MOD	MOD

Client Approval
A - Approved
B - Approved with Revisions
C - Do Not Use

24 Grove Island
Corbally
Limerick
Ireland
V94 312N

T +353 (0)61 345 463
E info@jbaconsulting.com

www.jbaconsulting.com
Twitter @JBAConsulting

Project
KILKEE FLOOD RELIEF SCHEME

Title
FLOOD DEFENCES
WELL STREAM
for

Client
CLARE COUNTY COUNCIL

The property of this drawing and design vested in Jeremy Benn Associates Ltd. It shall not be reproduced in whole or in part, nor disclosed to a third party, without the prior written consent of Jeremy Benn Associates Ltd.

Drawn: PB	24/06/2024	Designed: PB	24/06/2024
Checked: MOD	24/06/2024	Approved: MOD	24/06/2024
Project Reference: 2019s1431 / CGD		Scale: 1:750 @ A1	

Drawing Number:	Status:	Revision:	Sheet Size:
19109-JBAI-XX-XX-DR-C-02102	A3	C02	A1